



PREPARE BY DR-Majid Albana  
majidalbana@hotmail.com  
+9647702724811

## Notes

THE BUILDING SYSTEM WILL BE CONSIDER AS SHEAR WALL BUILDING WITH COLUMNS AND THE SLAB WILL BE AS SOLID SLAB .THE SOFTWARE USED IN DESIGN (CSI ETABS 2023, AND CSI SAFE 2023&PROKON) IS THE GENERAL PROGRAM USED IN THIS DESIGN

job title

House 400m2

## Structural Drawings

DRWG. TITLE:

DESIGNED BY **DR-Majid Albana**

CHECKED BY

SCALE As Shown

DATE **11 /2023**

SHEET NO. Str. 1

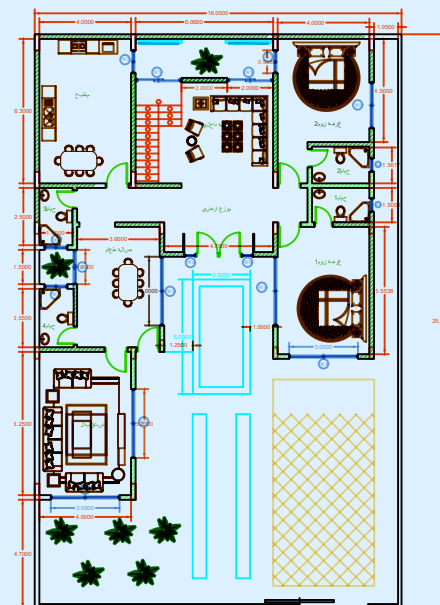

Villa 400 m2 Ground Floor

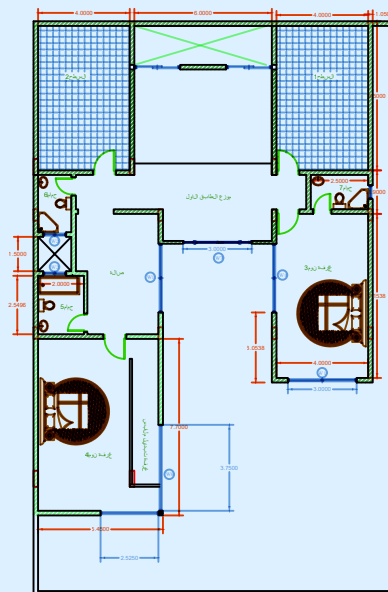

Villa 400 m2 First Floor

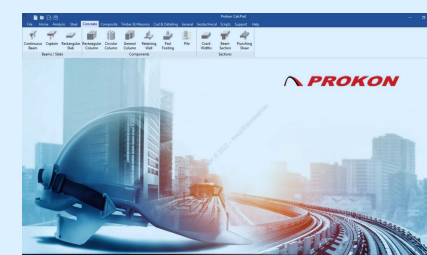
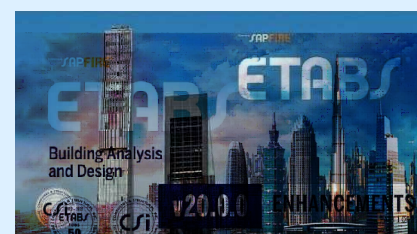

GENERAL :-

1. ALL DIMENSIONS TO TAKE PRECEDENCE OVER SCALE SHOWN ON PLANS, SECTIONS AND DETAILS, (DO NOT SCALE FROM DRAWINGS).
2. ALL DIMENSIONS ARE IN MILLIMETRES AND ALL LEVELS IN METRES (UNO).
3. THE STRUCTURAL DRAWINGS SHOULD BE USED IN CONJUNCTION WITH THE ARCHITECTURAL, MECHANICAL,CIVIL,PLUMBING AND ELECTRICAL DRAWINGS.
4. ALL OPENINGS SIZE AND LOCATION SHOULD BE VERIFIED AND CHECKED WITH SERVICES DRAWINGS,WHERE OPENINGS SIZES ARE NOT SHOWN ON THE STRUCTURAL DRAWINGS, SITE ENGINEER SHALL INTRODUCE SUCH OPENINGS WITH PROPER FRAMING INCLUDING ANY REVISION TO THE SIZES SHOWN ON THE DRAWINGS.
5. DESIGN STANDARED & LOADS :-

• DESIGN & CONSTRUCTION OF REINFORCED CONCRETE STRUCTURES MEMBERS SHALL IN ACCORDANCE WITH ACI-318-95 (ULTIMATE STRENGTH DESIGN METHOD).

• ALL RETANING WALL STRUCTURE SHOULD BE AS BRITISH 8 97- 110 or ACI- 93 - 318.

• MASONARY BRICK OR CONCRETE BLOCK ACCORDING TO B.S - 5628.
6. LOADING :-

• MINIMUM DESIGN LOAD (LIVE LOAD) ACCORDING TO IBC-09.

• SEISMIC LOAD ACCORDING TO IRAQI SEISMIC CODE 1997.

• WIND LOAD ACCORDING TO ASCE-05.
7. FOR TYP. SECTIONS & DETAILS SEE ST-G2.

FOUNDATION AND EARTH WORK :-

1. FOUNDATION DESIGN BASED ACCORDING TO THE SOIL REPORT PREPARED BY THE &RESEARCH ( )2023\ \ \ ).
2. BEARING CAPACITY ACCORDING TO THE SOIL REPORT IS (7K/ m²) AT DEPTH OF (-2.0 m) BELOW THE EXISTING N.G.L.
3. A WELL COMPACTED SUB-BASE LAYERS OF A TOTAL THICK AS INDICATED IN THE DWG SHOULD BE USED UNDER FOOTING WITH FOLLOWING SPECIFICATIONS :-

• THE DIMENSION OF THE SUB-BASE LAYERS SHOULD BE LARGER THAN THE DIMENSIONS OF THE FOUNDATION FROM ALL SIDES BY 0.25m.

• THE VALUE OF CALIFORNIA BEARING RATIO (C.B.R) SHALL NOT BE LESS THAN (35% ASTM D) 1883 AT 95% OF THE MAXIMUM DRY DENSITY ESTABLISHED ACCORDING TO (ASTM D)1557.

• LIQUID LIMTE 25%.

• PLASTICITY INDEX ≤ 6%.

• ORGANIC MATERIAL≤ 2%.

• SO<sub>3</sub> ≤ 5%.

• TOTAL SOLUBLE SALTS ≤ 5%.

• GYPSUM CONTENT ≤ 10.75%.

• RELATIVE COMPACTION 95% (MODIFIED PROCTOR).
4. SULPHATE RESISTANT CEMENT TYPE 5 SHOULD BE USED IN ALL CONCRET WORK IN CONTACT WITH EARTH OR BELOW DP.C. LEVEL.
5. BACKFILL AROUND FOOTINGS AND UTILITY TRENCH WITHIN THE BUILDING AREA SHOULD BE DONE WITH APPROVED SELECTED CLASSIFIED MATERIAL FREE OF CLAY AND SHOULD BE MECHANICALLY COMPACTED IN LAYERS ,NOT EXCEEDING 250mm LOOSE THICKNESS TO 90% OF MAXIMUM PROCTOR DENSITY.

CONSTRUCTION JOINT AND WATERPROOFING :-

1. CONSTRUCTION JOINT :-

• CONSTRUCTION JOINT IN FLOORS SHOULD BE LOCATED WITHIN THE MIDDLE THIRD OF SPANS OF SLABS ,BEAMS & GIRDERS ,JOINT IN GIRDER SHOULD BE OFFSET A MINIMUM DISTANCE OF TWO TIMES THE WIDTH OF INTERSECTING BEAMS.

• AT CONSTRUCTION JOINTS SURFACES SHOULD BE ROUGHENED BY BROOMING OUT MORTAR, EXPOSING 12mm OF COARSE AGGREGATE TWO HOURS AFTER PLACING CONCRETE.

• CONSTRUCTION JOINTS FOR STRUCTURAL SLAB / FOUNDATION/ WALLS ETC . AND VOLUME OF CASTING IN A POUR SHOULD BE APPROVED BY THE ENGINEER.

• CONSTRUCTION JOINTS SHOULD BE DOWELED , KEYED AND THOROUGHLY CLEANED, ALL CONSTRUCTION JOINTS SHOULD BE CONSTRUCTED IN ACCORDANCE WITH THE TYPICAL CONSTRUCTION JOINT DETAILS SHOWN ON THE STRUCTURAL DRAWINGS, CONTRACTOR HAVE TO PREPARE ANY MISSING DETAILS NOT COVERED IN THE STRUCTURAL DRAWINGS AND SUBMIT FOR ENGINEER S APPROVAL.
2. WATERPROOFING :-

• WATER STOPS SHOULD BE USED AT ALL CONSTRUCTION ,CONTRACTION & EXPANSION JOINTS ,WHERE WATERPROOFING SYSTEM IS APPLIED ALL INTERSECTION PIECES OF WATER STOPS SHOULD BE FACTORY MOLDED.

• ALL CONCRETE WORKS IN CONTACT WITH SOIL FOR NORMAL STRUCTURE SHOULD BE COATED WITH PROTECTIVE LAYER.
- all dim. from ARCH D.W.G.
- REINFORCED CONCRETE :-
1. COMPRESIVE STRENGTH OF CONCRETE SHOULD BE DETERMIND BY THE TABLE BELOW :-
- | LOCATIONS<br>MEMBER TYPE          | MINIMUM 28 DAYS<br>CUBE COMPRESSIVE<br>STRENGTH(Fcu)<br>( MPa ) | AGGREGATE<br>MAX. SIZE |
|-----------------------------------|---|------------------------|
| SCREED                            | 20  | 10 mm                  |
| BLINDING OR LEAN CONCRETE         | 20  | 20 mm                  |
| SLABS                             | 35  | 20 mm                  |
| PILES                             | -   | 20-38 mm               |
| FOUNDATIONS                       | 35  | 20 mm                  |
| COLUMNS AND SHEAR WALLS           | 40  | 20 mm                  |
| SUSPENDE SLAB, BEAMS<br>AND WALLS | 35  | 20 mm                  |
| WATER RETAINING STRUCTURES        | -   | 20 mm                  |
| PLAIN CONCRETE                    | 25  | 20 mm                  |
2. SULPHATE RESISTANT CEMENT TYPE 5 SHOULD BE USED IN ALL CONCRET WORK IN CONTACT WITH EARTHOR BELOW D.P.C LEVEL.

3. REINFORCMENT STEEL CONFORM TO ASTM A615 & A616 OR A617 BARS SHOULD BE GRADE 400 FY=410N/mm (60000psi).

4. PLACING OF REINFORCEMENT SHOULD BE ACCORDING TO ACI-315 DETAILING MANUAL.

5. MINIMUM BARS COVER :-
- | MEMBER                | (mm) |
|-----------------------|------|
| SLABS                 | 25   |
| BEAMS & GIRDERS       | 40   |
| COLUMNS               | 40   |
| INTERIOR WALLS        | 25   |
| EXTERIOR FACE OF WALL | 40   |
| FORMED FOUNDATION     | 50   |
| NON-FORMED FOUNDATION | 75   |
6. MINIMUM BARS SPACING :-

• CLEAR SPACING BETWEEN PARA LLEL BARS SHALL NOT BE LESS THAN BAR DIAMETER OR 4/3 OF MAXIMUM AGGREGATE SIZE BUT NOT LESS THAN 25mm.

• CLEAR SPACING BETWEEN LAYERS OF BARS TO BE NOT LESS THAN 25mm AND THE UPPER BARS SHOULD BE OVER THE LOWER BARS .

• IN COLUMNS CLEAR DISTANCE BETWEEN LONGITUDINAL BARS SHOULD BE NOT LESS THAN 1.5 BAR DIAMETER NOR LESS THAN 40mm.

7. MINIMUM LAP LENGTH (UNLESS NOTED ON DRAWINGS) SHOULD BE AS TABLE BELWO :-
- | BAR DIA.(mm)                  | 10  | 12  | 16  | 18  | 20  | 22   | 25   |
|-------------------------------|-----|-----|-----|-----|-----|------|------|
| LAP LENGTH (mm) IN COLUMNS    | 400 | 500 | 600 | 650 | 700 | 800  | 900  |
| LAP LENGTH (mm) IN ELSE WHERE | 400 | 600 | 700 | 800 | 900 | 1000 | 1250 |
- LAP LOCATION IN SLABS AND BEAMS :-

\* AT SUPPORT FOR BOTTOM BARS.

\* AT MID SPAN FOR TOP BARS.

• LAP LOCATION IN FOUNDATION :-

\* AT SUPPORT FOR TOP BARS.

\* AT MID SPAN FOR BOTTOM BARS.

8. VERTICAL REINFORCEMENT IN COLUMN :-

• WHERE COLUMN FACE ARE OFFSET 75mm OR MORE SPLICE OF VERTICAL BARS TO THE OFFSET FACE SHOULD BE MADE BY SEPARAT E DOWELS OVER LAP AS SPECIFIED ABOVE.

• WHERE A LONGITUDINAL BARS ARE OFFSET AT SPLICE THE SLOPE OF INCLINED ADJACENT PORTION SHALL NOT EXCEED 1:6 (HORIZANTAL:VERTICAL).

• CHANGING OF REINFORCEMENT BETWEEN FLOORS WHERE SUCH SITUATION OCCURS THE REINFORCEMENT OFF SHOULD BE CUT OFF AT DISTANCE 75mm BELOW FLOOR LEVEL SPACED 100mm AND PLACED BEFOR THE POINT OF BEND.

• WHERE LONGITUDINAL BARS OFFSET,PROVIDE 4TIES.

9. HOT & COLD WETHERING SHOULD BE ACCORDING TO ACI-305R-99.

10. ALL REINFORCING BAR BENDS TO BE MADE COLD.

11. IN ONE-WAY SLAB, SHRINKAGE & TEMPERATURE REINF. STEEL EXTENDING IN THE LONG DIRECTION SHALL BE PLACED IN THE PLACE OF, AND TIED TO THE MAIN REINF. EXTENDING IN THE SHORT DIRECTION.

12. MIXING & PLACING CONCRETE SHOULD BE DONE ACCORDING TO ACI - 318M - 95 (CHAPTER 5) CONDUIT OR PIPE SIZE SHALL NOT EXCEED 30% OF SLAB THICKNESS UNLESS SPECIFICALLY DETAILED,OTHERWISE CONCENTRATIONS OF CONDUITS OR PIPES SHOULD BE AVOIDED EXCEPT WHERE DETAILED OPENINGS ARE PROVIDED, ALL SUBJECTED TO ENGINEER'S APPROVAL.
- 
- Typical Detail Of Out Door Yard
- 
- CONSTRUCTION OF PARTITION  
ON GROUND SLAB  
provid construction joint for max.(5mx5m)
- 
- TYPICAL REINF. AROUND  
OPENNINGS UP TO 600
- 
- Typical Sec. For Stair On Earth
- 
- Typical Sec. Of Ramp
- 
- TYPICAL UP STAND DETAIL  
ROOF OPENNINGS
- 
- CONECTION BETWEEN BRICK WALL  
AND R.C. COLUMN  
proposal 1
- 
- CONECTION BETWEEN BRICK WALL  
AND R.C. COLUMN  
proposal 2
- 
- LINTEL REINFORCEMENT
- ABBREVIATIONS :-
- |       |                    |
|-------|--------------------|
| ADD   | ADDITIONAL         |
| ARCH  | ARCHITECTURAL      |
| B     | BEAM               |
| BOTT  | BOTTOM             |
| C1    | COLUMN TYP C1      |
| CANT  | CANTILEVER         |
| CJ    | CONSTRUCTION JOIN  |
| CL    | CENTRE             |
| C     | COULMN             |
| CONC  | CONCRETE           |
| DET   | DETAIL             |
| DIM   | DIMENSION          |
| DWG   | DRAWING            |
| D     | DEPTH              |
| E.A   | EACH               |
| E.F   | EACH FACE          |
| E.J   | EXPANSION JOINT    |
| ELEV  | ELEVATION          |
| E.W   | EACH WAY           |
| EXP   | EXPANSION          |
| F     | FOOTING            |
| F1    | FOOTING TYPE-1     |
| FDN   | FOUNDATION         |
| F.F.L | FINISH FLOOR LEVEL |
| GEN   | GENERAL            |
| GL    | GRID LINE          |
| LL    | LIVE LOAD          |
| MAX   | MAXIMIM            |
| MECH  | MECHANICAL         |
| MIN   | MINIMUM            |
| mm    | MILLIMETRES        |
| SEC   | SECTION            |
- |                                   |      |                 |           |
|-----------------------------------|------|-----------------|-----------|
|                                   |      |                 |           |
|                                   |      |                 |           |
|                                   |      |                 |           |
|                                   |      |                 |           |
|                                   |      |                 |           |
| no                                | date | initials        | revision  |
|                                   |      |                 |           |
| job title                         |      |                 |           |
| (A)                               |      |                 |           |
| drawing title                     |      |                 |           |
| designed<br>ENG : DR-Majid Albana |      | project manager |           |
| checked                           |      | scale           | date      |
| drawn                             |      | job no.         | sheet no. |
| approved                          |      |                 | 2         |

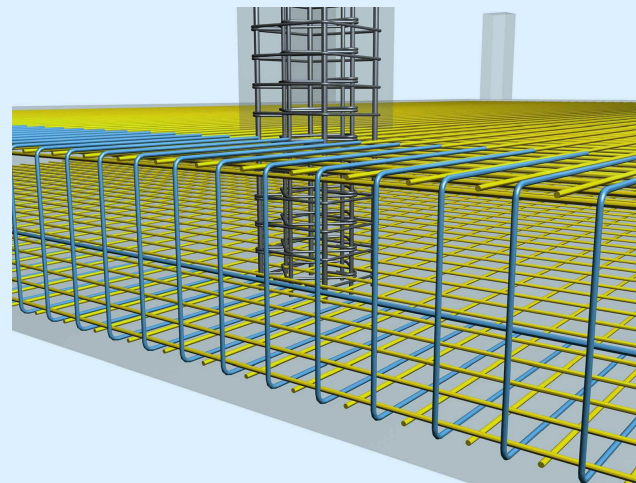

## CONCRETE COVERS

-SLABS	= 25 mm
-BEAMS	= 40 mm
-COLUMNS	= 40 mm
-WALLS	= 25 mm
-SLAB ON GRADE	= 50 mm
-RAFT FOUNDATION	= 75 mm

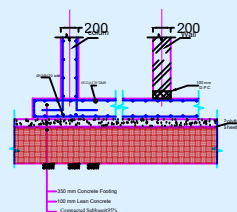

Sec. a-a

MINIMUM LAP LENGTH (UNLESS NOTED ON DRAWINGS) SHOULD BE AS TABLE BELWO :-

BAR DIA.(mm)	10	12	16	18	20	22	25
LAP LENGTH (mm) IN COLUMNS	400	500	600	650	700	800	900
LAP LENGTH (mm) IN ELSE WHERE	400	600	700	800	900	1000	1250

ADDITIONAL Ø12@170mm  
BOTTOM L=3m  
FOR INT. COL.

. all dim. from ARCH D.W.G.

## Foundation Plan

**THICK. = 350 mm**

no.	date	initials	revision
job title			
(A)			
drawing title			
<b>PLAN OF FOUNDATION REINFORCEMENT&amp;SEC.</b>			
designed ENG : DR-Majid Albana		project manager	
checked		scale <b>1-100</b>	date <b>11 /20</b>
drawn		job no., <b>3</b>	sheet no. <b>ST/D/</b>
approved			

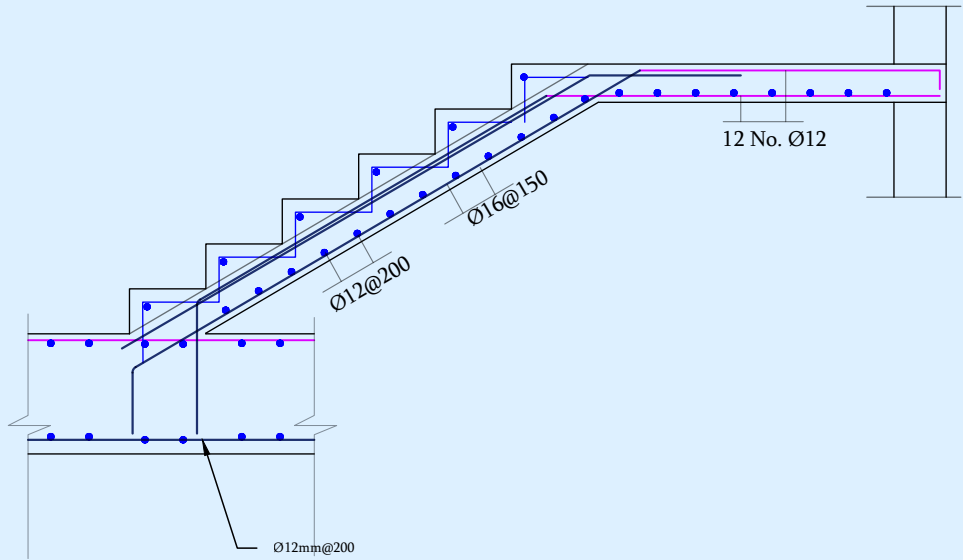
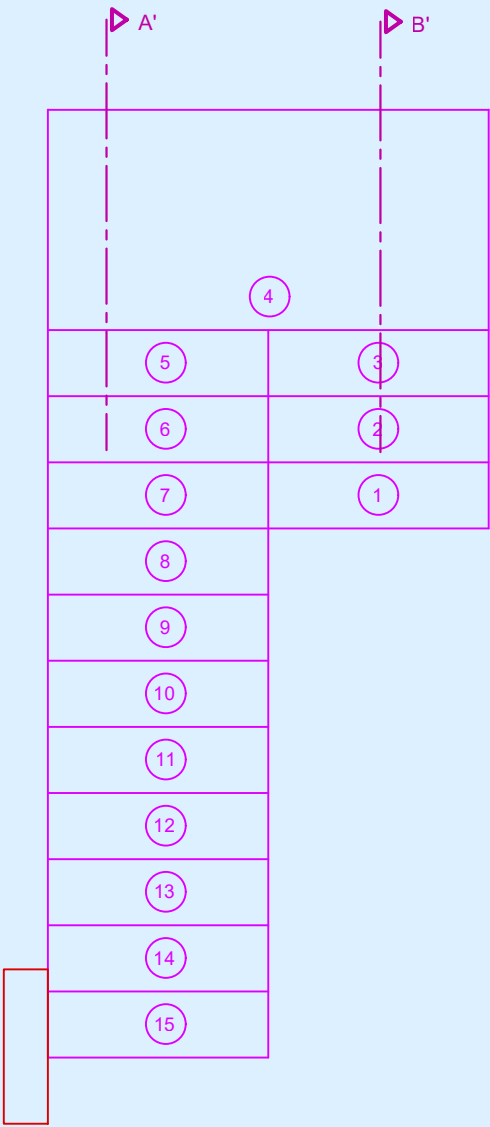

SECTION A'-A' (between Foundation & landing )

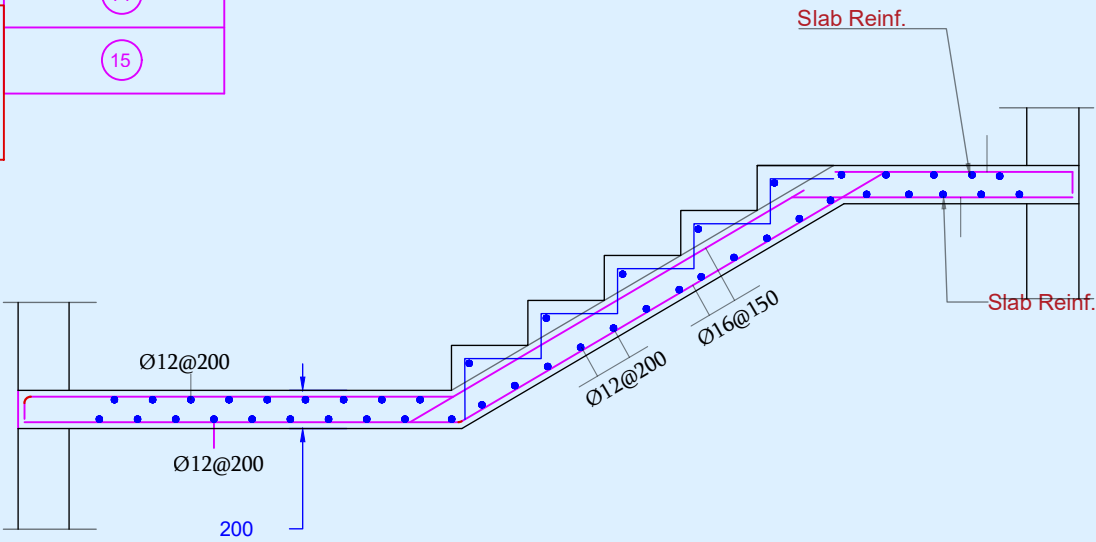
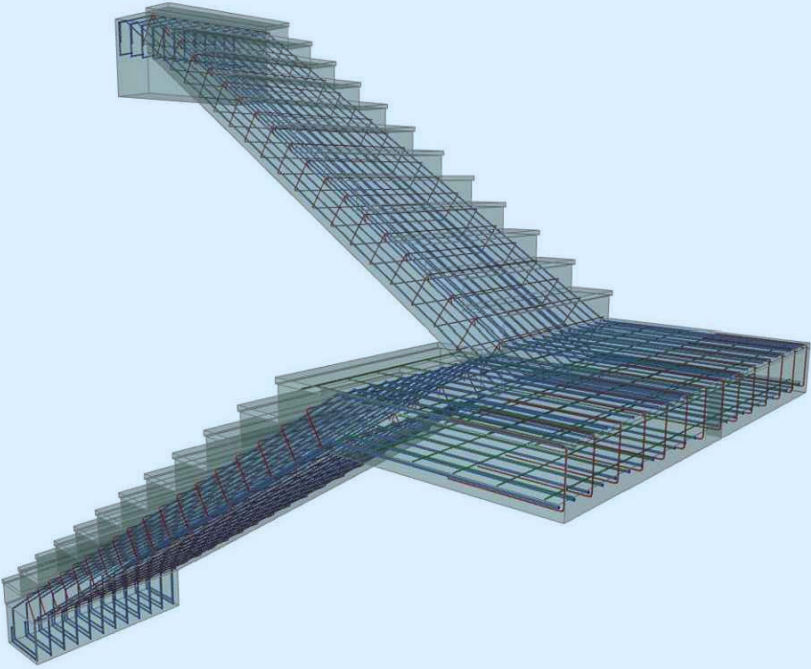

SECTION A'-A' (between slab & landing )

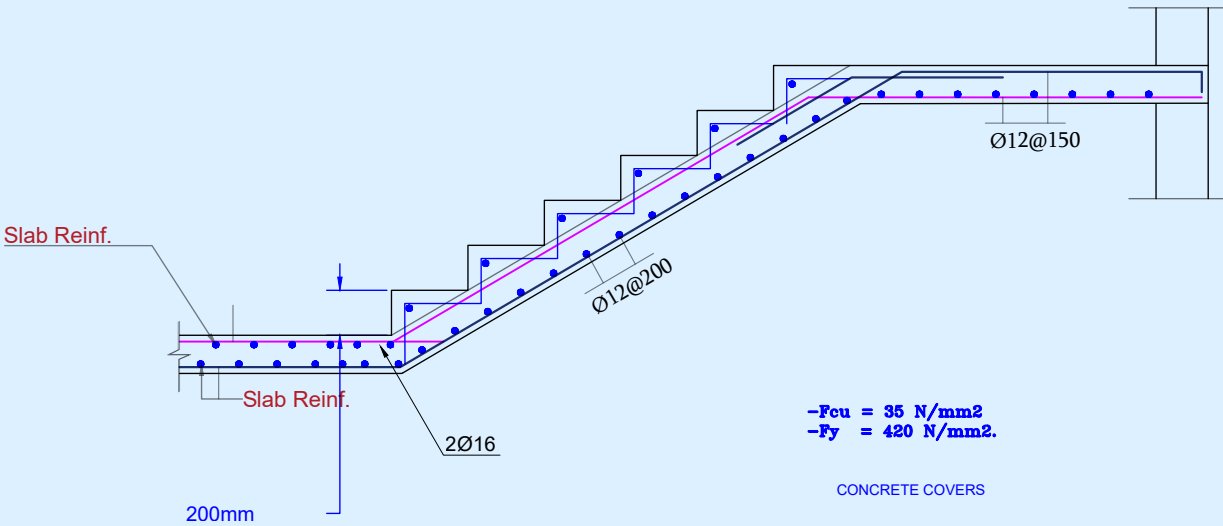

-Fcu = 35 N/mm2  
-Fy = 420 N/mm2.

CONCRETE COVERS

-SLABS	= 25 mm
-BEAMS	= 40 mm
-COLUMNS	= 40 mm
-WALLS	= 25 mm
-SLAB ON GRADE	= 50 mm
-RAFT FOUNDATION	= 75 mm

. all dim. from ARCH D.W.G.

no.	date	initials	revision
job title			
(A)			
drawing title			
Stairs detail			
designed	ENG : DR-Majid Albana	project manager	
checked		scale	1-100
drawn		date	11 /2023
approved		job no.	4
		sheet no.	ST/D/07

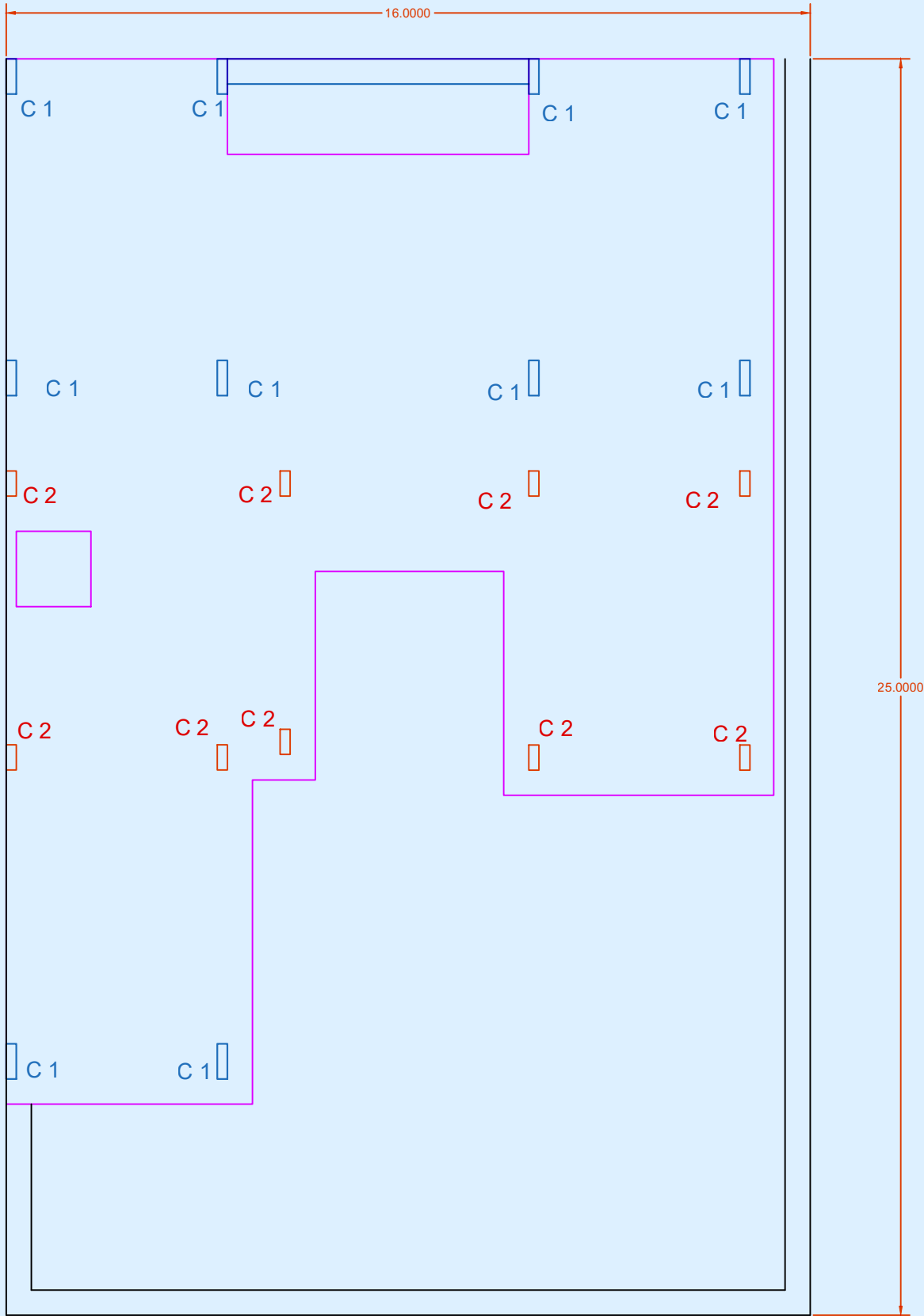

M

Eng MAJ D A bana

المصمم الاستشاري

د. ماجد البنا

+964 770 272 4811

+964 782 595 3403

www.majidalbana.com

majidalbana@hotmail.com

SCHEDULE OF COLUMNS AND WALLS

COLUMNS OR WALLS ID	SIZE		REMARK
	LENGTH (mm)	WIDTH (mm)	
C1	200	700	
C2	200	500	

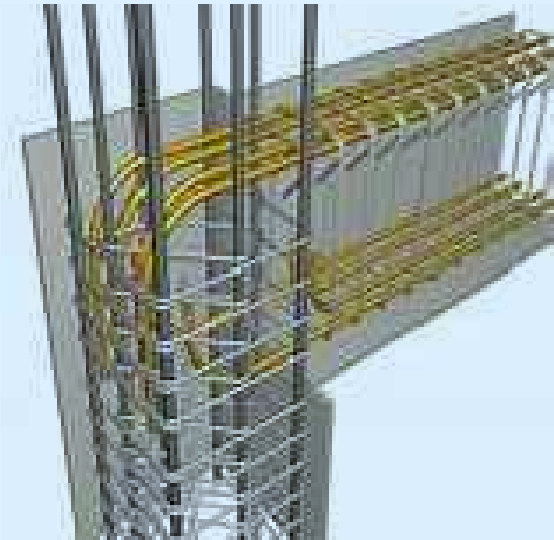

Notes

-Feu = 40 N/mm2  
-Fy = 420 N/mm2.

CONCRETE COVERS

-SLABS = 25 mm  
-BEAMS = 40 mm  
-COLUMNS = 40 mm  
-WALLS = 25 mm  
-SLAB ON GRADE = 50 mm  
-RAFT FOUNDATION = 75 mm

-THE GEOTECHNICAL  
INVESTIGATION REPORT THE  
BEARING CAPACITY OF THE SOIL  
70 kN/m2  
-THE BUILDING IS DESIGNED FOR  
GROUND FLOOR + 1st FLOORS

COLUMNS & WALL KEY PLAN

. all dim. from ARCH D.W.G.

no.	date	initials	revision		
job title					
(A)					
drawing title					
COLUMNS & WALL KEY PLAN					
designed	ENG : DR-Majid Albana	project manager			
checked		scale	1-100	date	11 /2023
drawn		job no.	5	sheet no.	
approved					ST/D/08



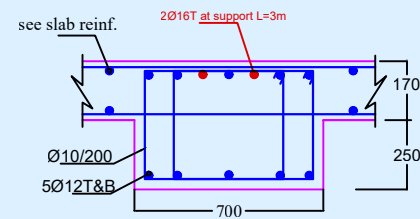
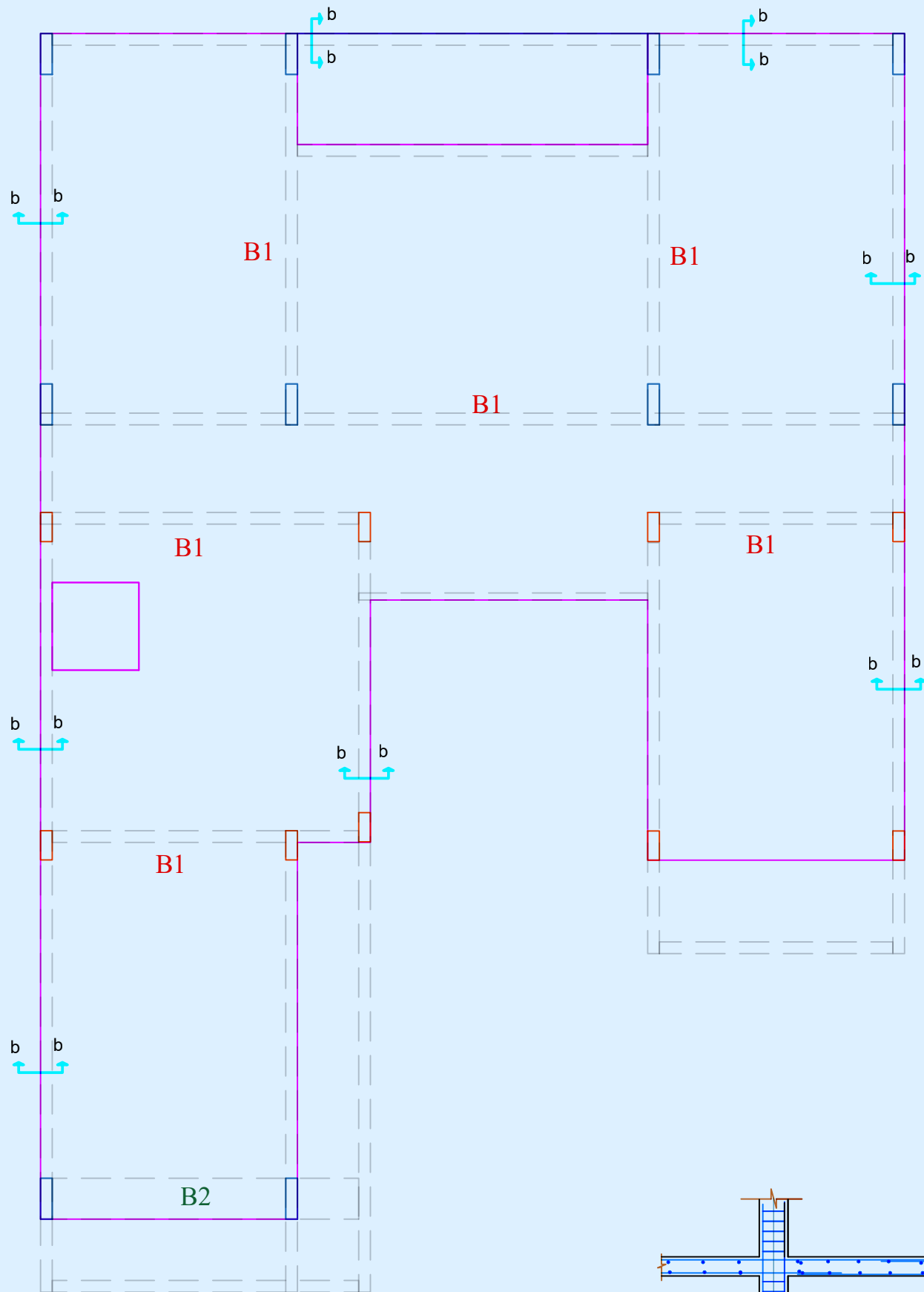

B2

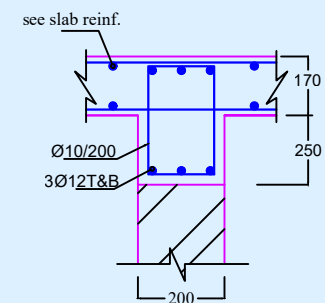

B1

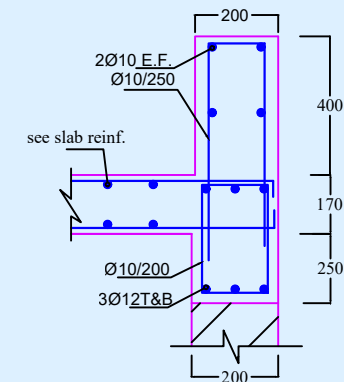

sec. b-b roof

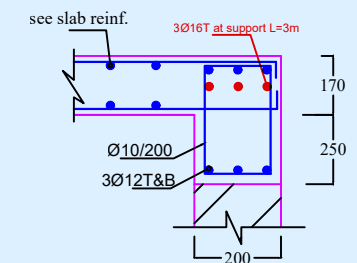

sec. b-b

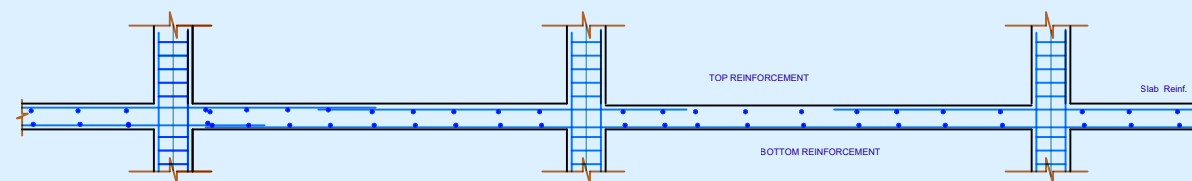
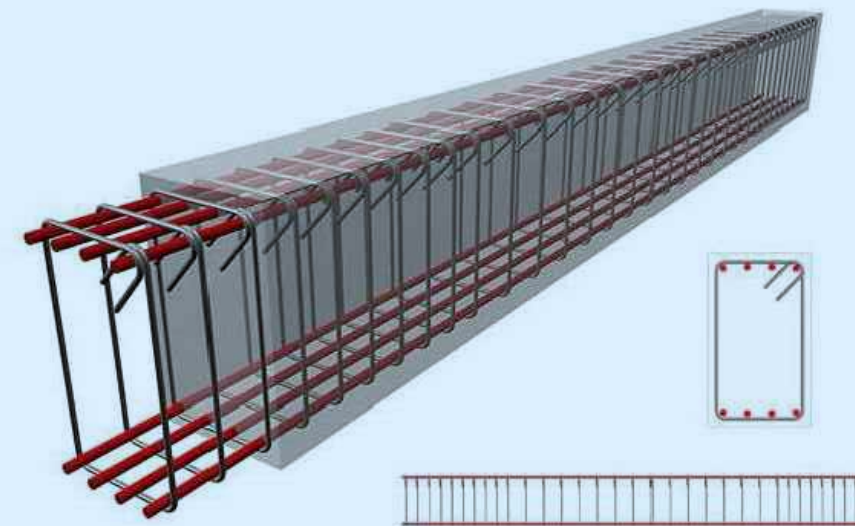

Typica SLAB reinforcement

MINIMUM LAP LENGTH (UNLESS NOTED ON DRAWINGS) SHOULD BE AS TABLE BELWO :-

BAR DIA.(mm)	10	12	16	18	20	22	25
LAP LENGTH (mm) IN COLUMNS	400	500	500	500	700	800	900
LAP LENGTH (mm) IN SLAB & BEAMS	400	500	700	800	900	1000	1250

. all dim. from ARCH D.W.G.

BEAM KEY PLAN

SLAB REINFORCEMENT (GROUND FLOOR)  
SLAB THICKNESS = 170 mm

no.	date	initials	revision
job title			
(A)			
drawing title			
BEAM KEY PLAN			
designed	ENG : DR-Majid Albana	project manager	
checked		scale	1-100
drawn		date	11 /2023
approved		job no.	7
		sheet no.	ST/D/12

no.	date	initials	revision		
job title					
(A)					
drawing title					
<b>PLAN OF SLAB REINFORCEMENT&amp;SEC.</b>					
designed <b>ENG : DR-Majid Albana</b>			project manager		
checked			scale <b>1=100</b>	date <b>11 / 2023</b>	
drawn			job no.	sheet no.	
approved			<b>8</b>	<b>ST/D/12</b>	

